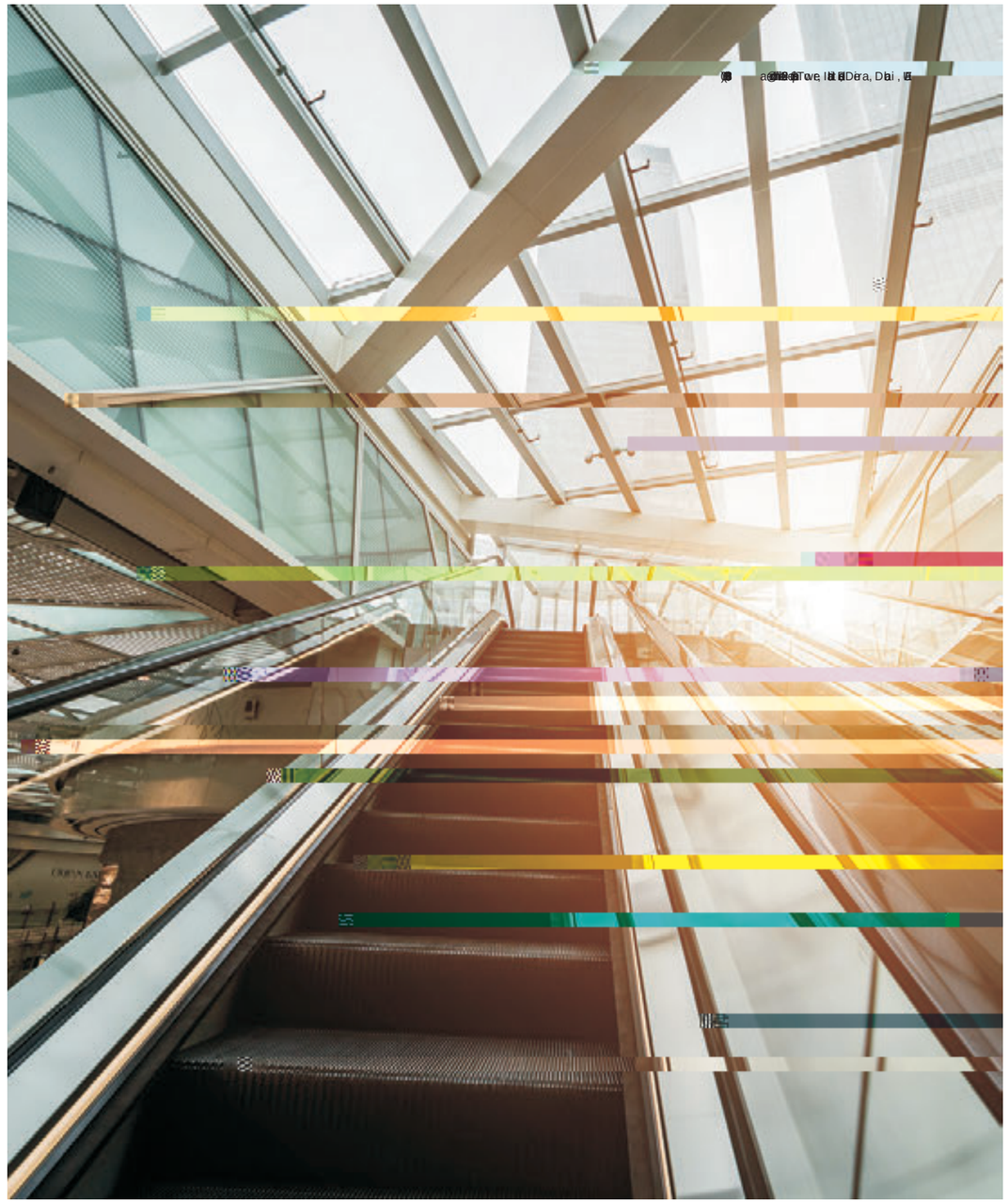

d o ^ ` b p L q O

002774

H86-769-82078888 H86-769-87732448
400J6789J443 www.ifelift.com

快意电梯



快乐运载 恒久支持
MOVING & SERVING

- A 002774
- A A A A
- 11
-
- 5 33
- 100
- 300 2000
- 1000

GRACES T2



IDCC:MALL



JKCC:MALL



Metland Telaga Murni



PAlMERAH

RIENTAL PLAZA



CHINA TOWN



BAI:HOTEL



LRTJ2



CEJ19









SOHO



















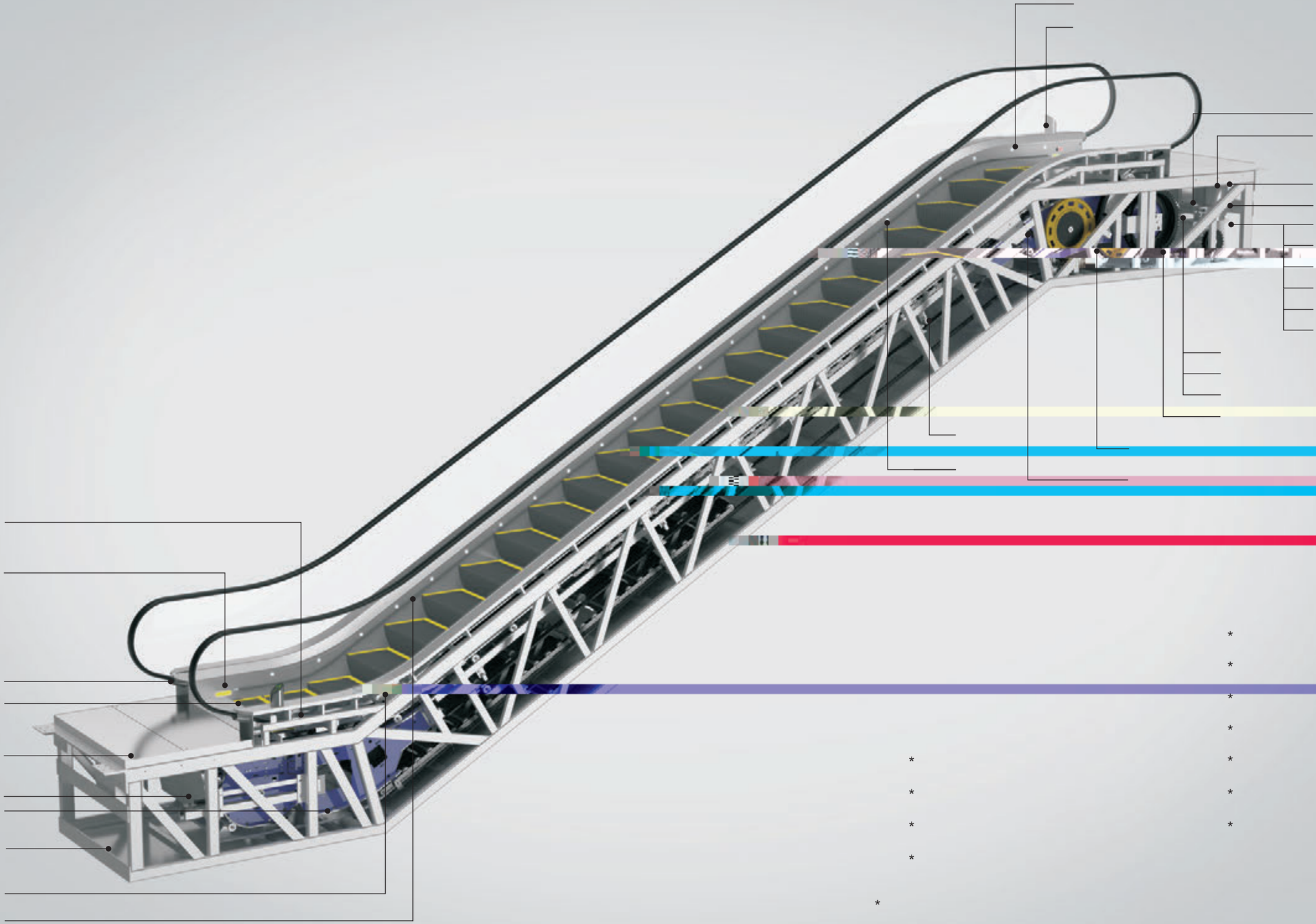

*
*
*
*
*
*
*
*
*
*

15%

5~15s,PESSRAE





L

J

J

J 1.4

J

L





DIN51130

R10 EHC I I

,











`b


MIRTEC BETAM

CERTIFICATE OF CONFORMITY

(MANUFACTURER INTERNAL CHECK APPLICATION, Amending Art 12.3,Annex VIII, 2006/42/EC)

Certificate No: MOHA-C-014/18

Applicant/Certificate holder:	IFE ELEVATORS CO., LTD.
Address:	Jinlang Rd, Jinlong Industrial Zone, Qingxi, Dongguan, Guangdong, China
Submission date of the application:	30/05/2018
Manufacturer:	SAME AS THE APPLICANT
Product designation:	ESCALATOR // TYPE: GRACES
Model(s):	GRACES 30-600 GRACES 35-600 GRACES 30-800 GRACES 35-800 GRACES 30-1000 GRACES 35-1000 (TECHNICAL SPECIFICATIONS IN ANNEX I) (MOTOR POWER CONFIGURATION TABLE/IN ANNEX II)
Technical file No:	TCF-UQ-LA-20180521
EC Directive:	MACHINERY DIRECTIVE 2006/42/EC
Applicable Standards:	EN 115-1:2017 EN 60204-1:2006+AC:2010
Place of inspection/testing:	Dongguan,China
Date & Number of Test Report:	MOHA-A-014/18,28/06/2018

Result of the examination - Declaration:

The assessment machinery department of M.I.R.T.E.C. S.A. certifies that the above manufacturer has completed a technical file according to requirements of annex VII.A, 2006/42/EC, which file has been deposited, on May2018 for examination of implementation of the manufacturer internal control according to annex VIII, 2006/42/EC.

The Manufacturer performs for every product the internal control, issues a declaration of conformity according to the basic requirements of the relative directive and places the CE marking with his own responsibility. The machine must be accompanied by operation and maintenance instructions.

Essential changes of designing and manufacturing of the machine must be declared to M.I.R.T.E.C. S.A.

Place / Date of issue: ATHENS, 28.06.2018

Validity of the certificate: 27.06.2023

For MIRTEC S.A. — Certifying department for Machinery

` r


EAC


SISE

特种设备型式试验证书

（电梯）

证书编号：TSX 3310038201700O6

申请单位名称：

申请单位注册地址：

制造单位名称：

制造单位注册地址：

设备类别：

产品名称： 产品型号：GRACES

型式试验报告编号：2017AF0255

型式试验，确认该样机符合《电梯型式试验细则》(TSG T7007-2016)的规定。

该样机符合 GB 16899-2011 自动扶梯和自动人行道的制造与安装安全规范》以及 EN115-1:2008 Safety of escalators moving walks - Part 1: Construction and installation 的规定。

本证书适用的产品型号：GRACES

本证书适用的产品参数范围和配置见附表。

深圳市特种设备安全检验研究院

广东省质量监督电梯检验站（深圳）





1L1500

1L750

1L1000







80µm 110µm

L

100um







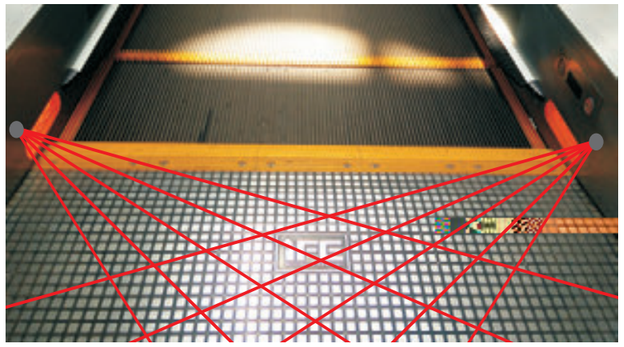

	PM° PR°	
do^`bp-fa	1500mm H 8000mm	1500mm H 6000mm
GRACES-III	1500mm H 8000mm	1500mm H 6000mm
GRACES-LD	1500mm H 9500mm	: : L E F
GRACES-HD	1500mm H 18000mm	: : L E F
T2	L 48906mm	

H EmmF L EmmF

01

02



d o ^ ` b p f a J P M ° (e ≤ S «)

d o ^ ` b p f a J P R ° (e ≤ S «)

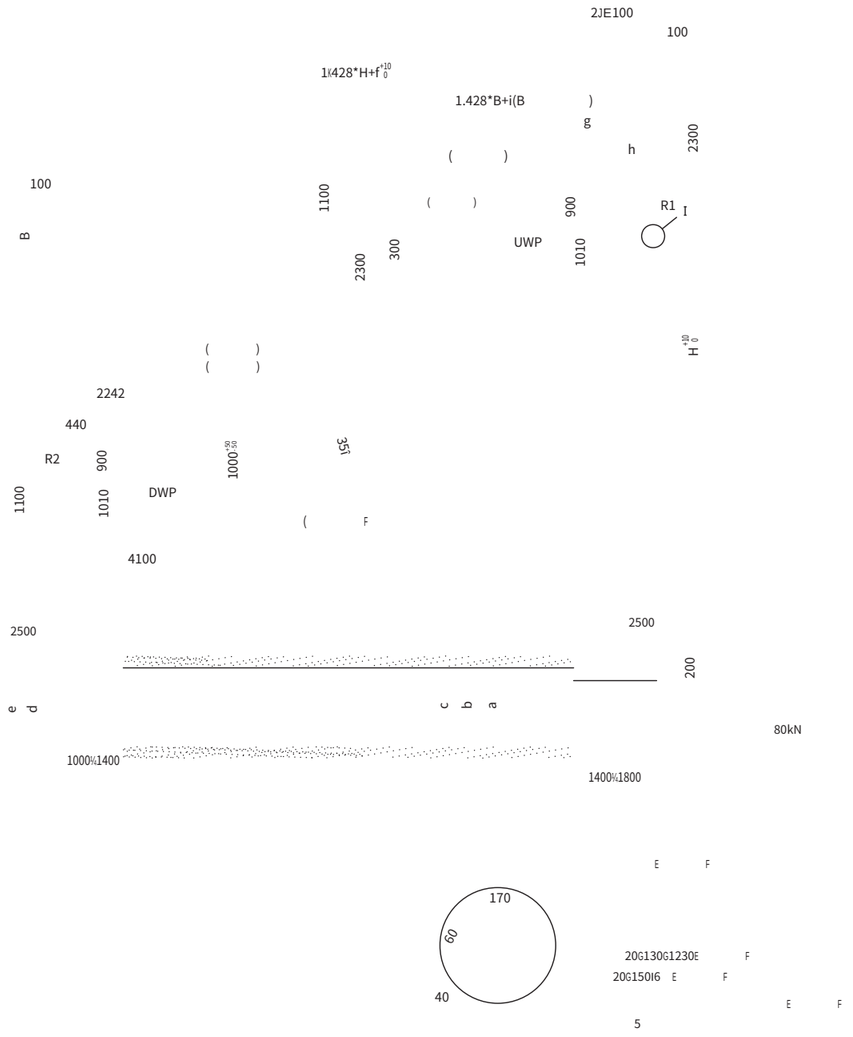

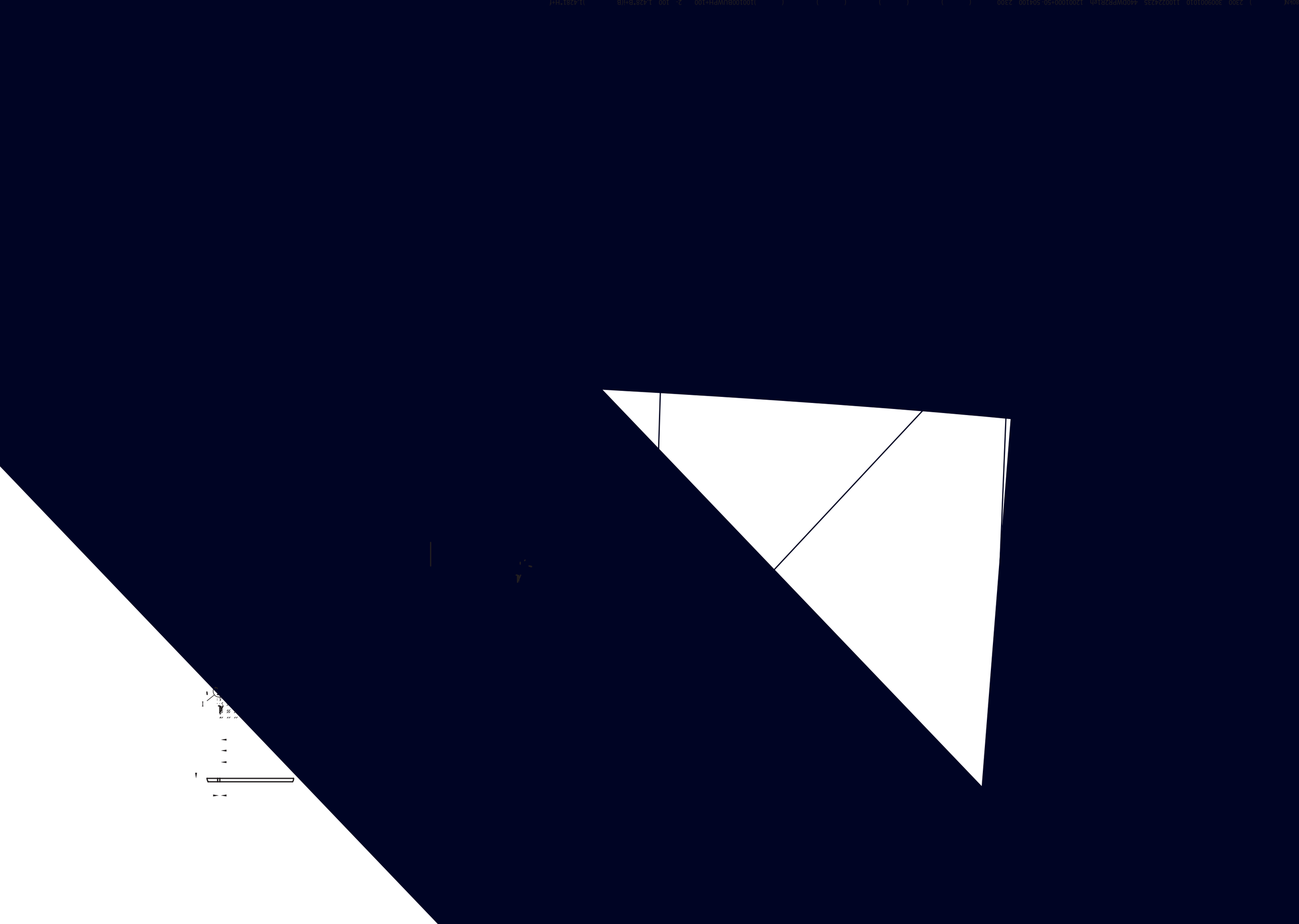

do^`bp iaJPM°(e≤R«)

EmmF	EmmF	EKgF	R1 EkNF	R2 EkNF	EkWF
1000	3000	6300	76	61	8
	3500	6700	80	65	
	4000	7100	84	69	
	4500	7500	88	73	11
	5000	8300	93	78	

W1K R1 R2 R1 R2 kN
2K 3
3K : 900m
4K

do^`bp eaJPM°(e≤NO«)

EmmF	EmmF	R1 EkNF	R2 EkNF	R3 EkNF	R3 EkNF	H1 EmmF	H2 EmmF	L1 EmmF	L2 EmmF	L3 EmmF
1000	2000 H 4500	L1*q1+17	L1*q1+10					L		
	4500 H 6000	L1*q1+17	L1*q1+10					L		
	6000 H 8500	L2*q1+17	L1*q1+10	(L1+L2)*q1+15		HL2-926	HL2-926	LL2	LL2	
	8500 H 12000	L3*q1+17	L1*q1+10	(L1+L2)*q1+15	(L2+L3)*q2+15	HL3-1658	HL3-1658	LL3	LL3	LL3

W1K R1 R2 R3 R4 R1 R2 R3 R4 kN
2K q1Z0K0052 q2Z0K0053
3K 3
4K : 900m
5K

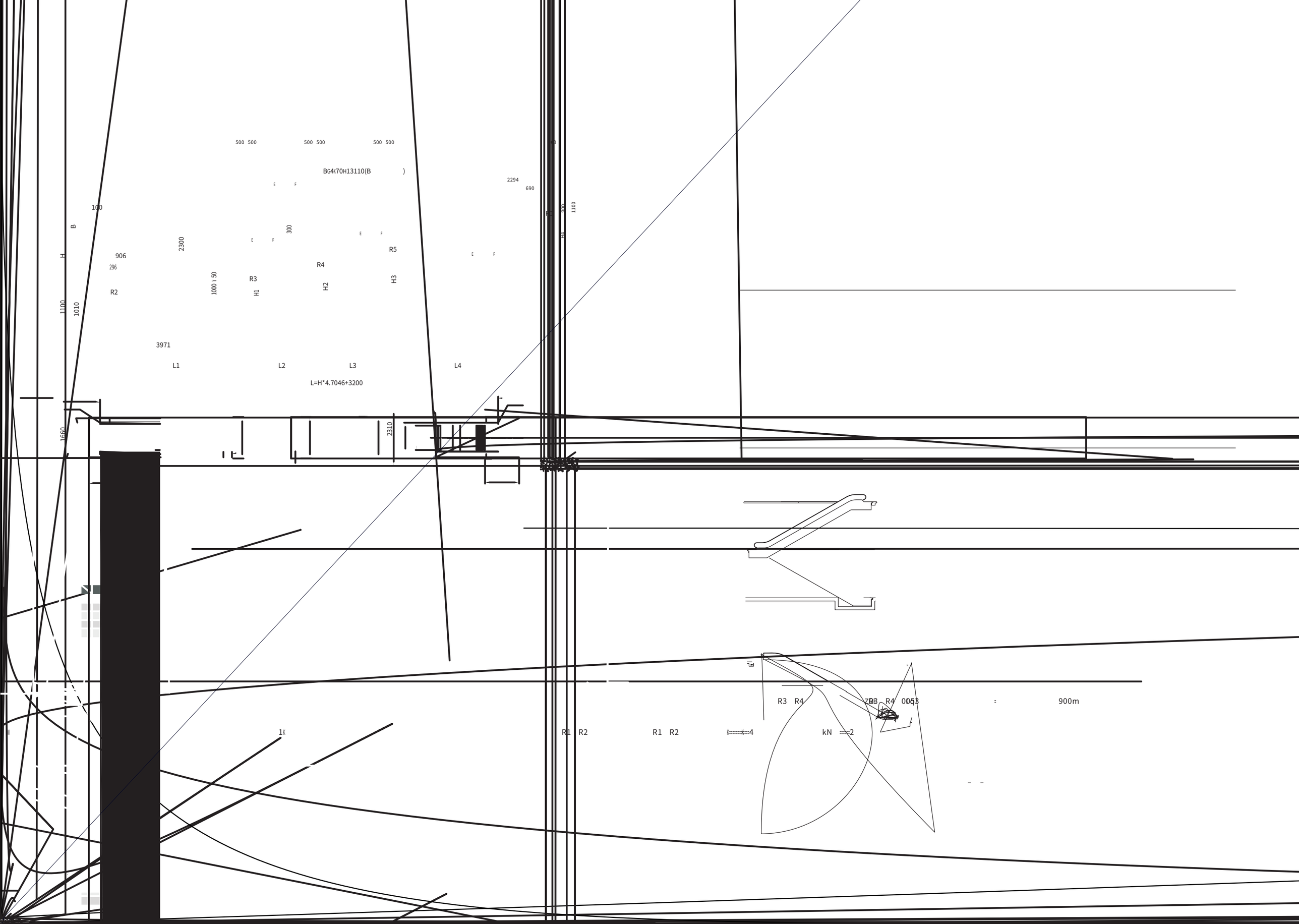

500 500
500 500
500 500
BG4K70H13110(B)
2294
690
100
B
H
906
296
2300
300
R5
R4
R3
H1
H2
H3
R2
1000 ï 50
1100
1010
3971
L1
L2
L3
L4
L=H*4.7046+3200
1660
2310
1100
R3 R4
900m
R1 R2
R1 R2
kN